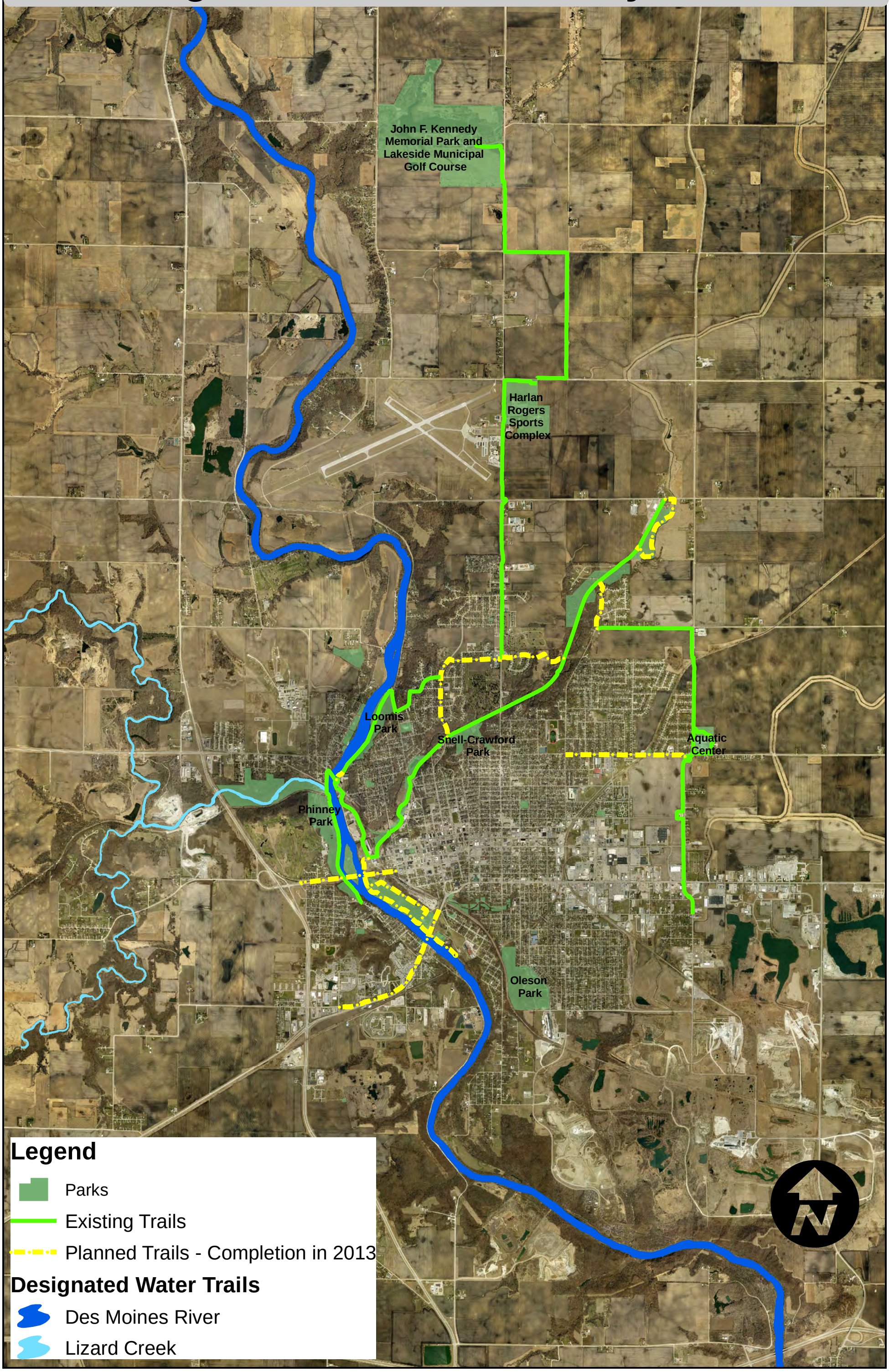Fort Dodge and Webster County Trail Plan